

Used Equipment Machine Inspection

Dealer Process

● 0 ● 0 ● 13 ● 0

Inspection Number	15707091	Customer No	2969589938
Serial Number	3T300832	Customer Name	FINNING USED EQUIPMENT
Make	CATERPILLAR	Completed On	1/12/2024 4:03:26 PM
Model	730	Inspector	John Hardwick
Equipment Family	Articulated Truck	PDF Generated On	1/12/2024
Asset ID	HCE738450	SMU	4024 Hours
Location	Field Farm Northwich Road, Dutton, WA4 4LJ, United Kingdom	Coordinates	0, 0, 0
Year	2019		
Inspector			

General Info & Comments

General info/Comments

NORMAL

Comments: Machine in good condition overall.
 Last oil sampling was 3830 Hrs results 2 X Level C ratings.
 Last recorded service was at 3823 Hrs.
 No active fault codes on the PSRPT.

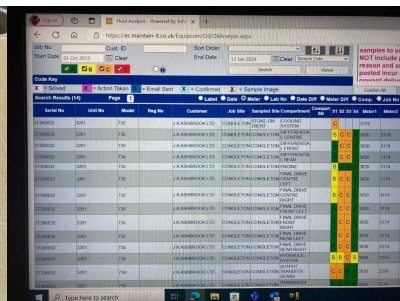
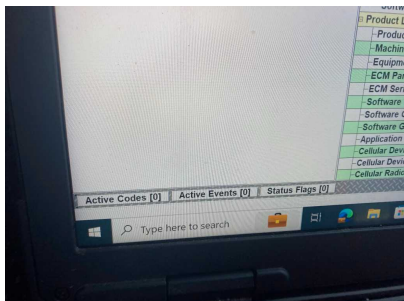
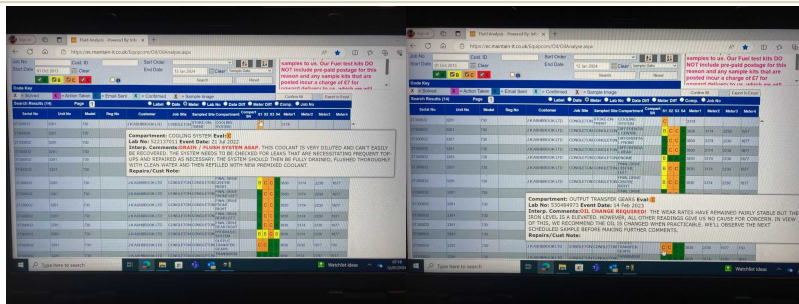



[3T300832_PSRPT_2024-01-11_09.37.05.pdf](#)



[HISTORY.xls](#)

Machine Features

- 1.1 Emissions Label NO ACTION



- 1.2 Buckets/Attachments NO ACTION

Comments: Skip operates as it should with only minor acceptable wear and tear.

- 1.3 Machine Features/Aftermarket Additions NO ACTION

Comments: SBI fitted.

Walk Around Inspection

- 2.1 General condition NO ACTION

Comments: Machine in good condition overall.





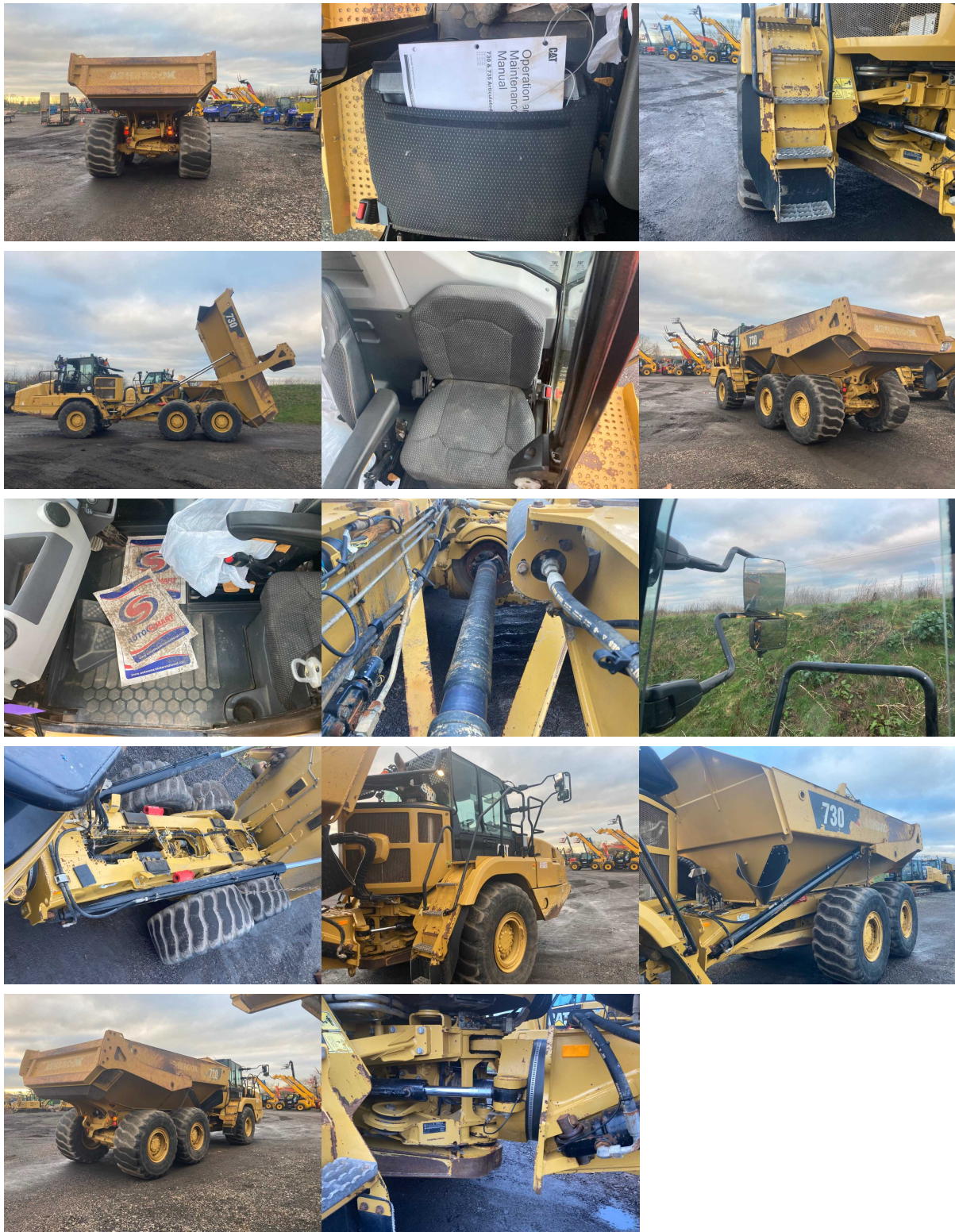

● **2.2 Leaks/Faults** NO ACTION

Comments: No leaks spotted.
2 X level C ratings on the PSRPT.

● **2.3 Damage** NO ACTION

Comments: Minor wear and rear.

● 2.4 Wear

NO ACTION

Comments: Expected wear around the machine for year and hours.

Drivetrain and Hydraulics

● 3.1 Engine

NO ACTION

Comments: Engine starts and runs as it should with no issues seen or heard.



● 3.2 Transmission

NO ACTION

Comments: Machine moves as it should.

● 3.3 Axles/Drive

NO ACTION

Comments: Final drives work as they should with no leaks seen.

● 3.4 Hydraulics

NO ACTION

Comments: Hydraulics work as expected with no issues seen .
Level ok.



Tyres/Undercarriage

● 4.1 Tyres

NO ACTION

Comments: Tyres in a good overall condition with some minor chunks and cuts.
There is between 20% and 35% wear remaining.

F/L 35%.
C/L 22%.
R/L 20%.
F/R 31%.
C/R 24%.
R/R 22%.



4.2 Undercarriage